ALL SAINTS'
EPISCOPAL CHURCH

ANNOUNCEMENTS

April 30, 2017

The Third Sunday of Easter

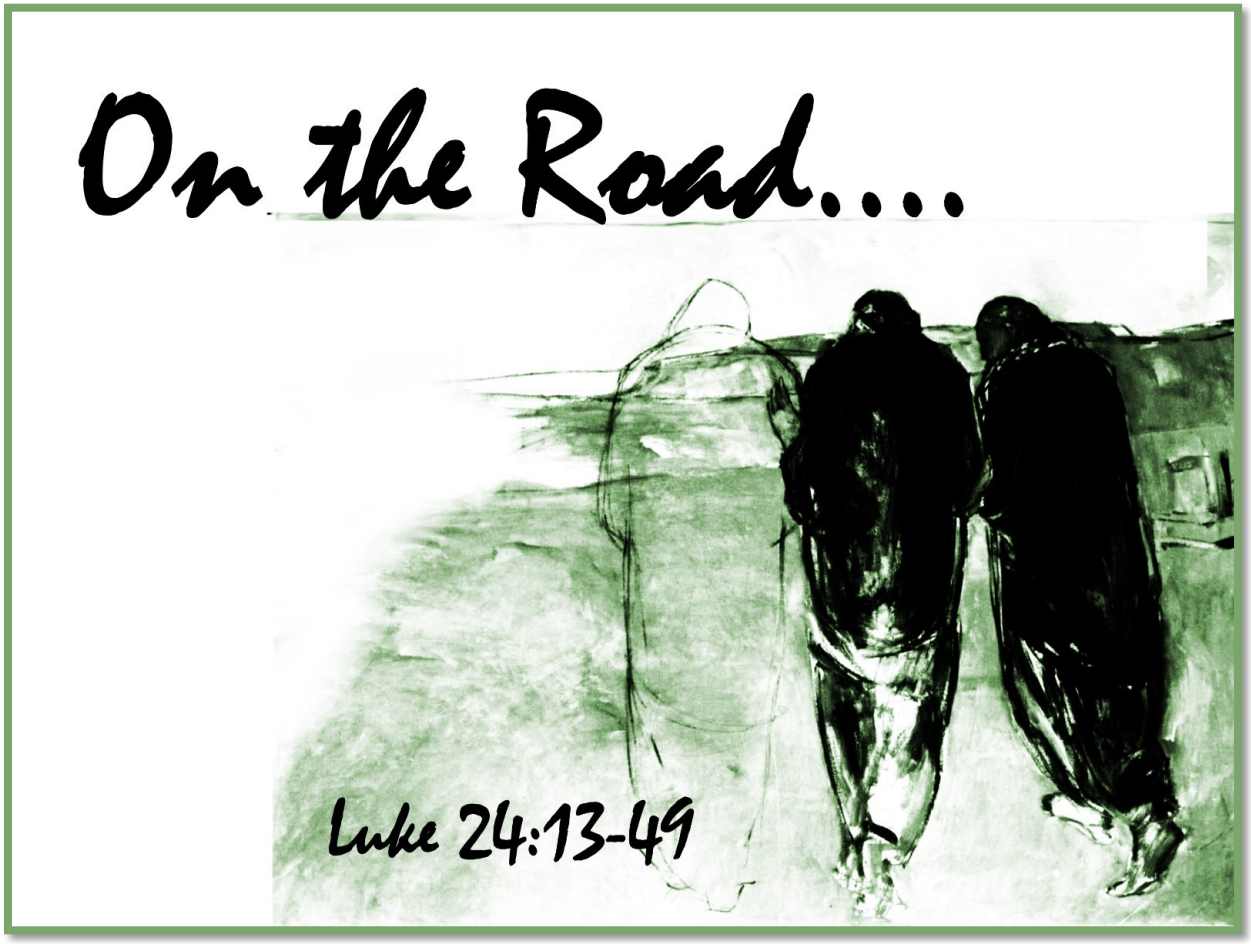

OUR MISSION
To be a church of Disciples Making Disciples for Jesus.
OUR VISION
To be a church that Loves Like God Loves.

525 Lake Concord Rd NE ~ Concord, NC 28025
704-782-2024 ~ www.allsaintsconcord.org

WELCOME TO ALL SAINTS'

Thank you for worshiping with us today. If this is your first visit or you are looking for a church home, a Greeter is available in the Welcome Center before and after worship services to provide information and a welcome gift.

ALL SAINTS' CORE VALUES

- Being an active, inclusive community of faith;
- Worshiping God in the Episcopal tradition;
- Nurturing individuals to grow in Christ;
- Seeking and serving Jesus in unexpected places.

INVITE **NURTURE** **SERVE** **GROW**

PARTICIPANTS IN TODAY'S LITURGY

8:00 AM

Chalice Bearer and Lector: Sue Gelarden

9:00 AM

Chalice Bearers: Chris Charest & De Torrey
Lector: Brenda Trott
Paten: The Reverend Vern Cahoon
Acolytes: Lauren Spunich, Stone Hair, Ryan Malone, Claire Sexton, and Eli Fischer
Greeters: Ruth Bratton and Ericka Southworth

11:10 AM

Chalice Bearers: Roxanne Friday and Willie Dillon
Lector: Judith Small
Paten: The Reverend Vern Cahoon
Acolytes: Tommy Jones, Josh Holdren, Ben Helms, and Jaden Miller
Greeters: John & Carol Cline and Steve Parker

Altar Guild: Team 1 Captain: Jill Trull

Ushers: Team 2

Flowers on the altar this Sunday are given by Martin Ericson to the Glory of God and in thanksgiving for Margaret Ericson

PARISH ANNOUNCEMENTS

Today at All Saints!

Christian Formation begins at 10 AM:

Catechesis of the Good Shepherd: Ages 3-9 (Atrium Room 106 & 107)
Re:Form: 4th & 5th Grade (Room 103)
Making It Real & Relevant: Middle School (Downstairs, Community Room)
High School (Downstairs, Youth Room)
Bible Study: Ephesians (Parlor)
Discovery Series: Spiritual Maturity (Parish Hall)
Preparation for Confirmation: (Parish Hall)
Raising the Faith: Discussions for all involved in the raising of children (Room 104)
Bible Time: Age 2 (Nursery Room 101) during the 9 & 11:10 AM Services

The Serenity Group: 2:00 PM (Community Room)

Human Trafficking forum for youth & parents
Discover Your Value

Wednesday, May 3rd
Dinner at 6 PM - Program at 6:30 PM

Every 30 seconds another person becomes a victim of human trafficking. Charlotte is one of the top 10 cities in the nation for sex trafficking.

Parish Hall	Parents	"Warning Signs-Risk" with Facts, Statistics & Prevention
Youth Room	Students	"Discover Your Value" with Kayla Babson from Present Age Ministries

Contact Tammy Matula to register at tmatula@allsaintsconcord.org
or online at allsaintsconcord.org
or (704)782-2024

Thank you to the Education for Ministry for hosting coffee time today!

To learn more about this ministry, please contact Dave Millar at dmillar@carolina.rr.com.

To volunteer for a Sunday Coffee Hour, sign up for a Sunday on the Bulletin Board in the Welcome Center.

MORE PARISH ANNOUNCEMENTS

Discovery Series: A Christian Journey

Find Out More Online: http://www.epicenter.org/discovery/

The Path to Spiritual Maturity

April	30	Spiritual Maturity
May	7	Prayer
	14	Bible Study
	21	Action

The course will be facilitated by Deacon Vern and Chuck Collier. Please join us for this program that will include videos, heart stories, small groups and much more!

For more information, please contact Deacon Vern Cahoon at dcahoon@allsaintsconcord.org or Chuck Collier cwcollierjr@gmail.com.

Memorial Service for The Right Reverend Chip Marble
Thursday, May 4th, 2-5 PM

St. Andrew's Church, 2105 W Market Street, Greensboro, NC,

The memorial service for the Rt. Rev. Alfred "Chip" Marble, Bishop of Mississippi (resigned) and former Assisting Bishop of North Carolina, will be held May 4 at 2p.m. Bishop Marble died March 29th; his funeral is taking place April 24-25 in Mississippi.

The service is open to all who wish to attend; clergy are asked to vest. In addition, any and all who wish to take part in a "mass choir" are welcomed to bring their own vestments and join in. Please plan to be at the church by 1:15 PM to ensure time to park, vest and get in line. If you have questions about the massed choir or other parts of the service, please contact the Rev. Warren Pittman either via email or at (336) 210-0602.

If you are a church group or individual who would like to help with the reception to follow the service, please contact Ayliffe Mumford via email or at (336) 273-5770 for details on how you can help.

Lenten Mite Boxes

Please turn in your Lenten Mite Box to Hannah Crone, so that the donations can be disbursed.

MORE PARISH ANNOUNCEMENTS

VOLUNTEERS NEEDED !

Early Childhood Foundation

The Head Start program, the Lockhart Center and Long School are seeking 10 volunteers for the May 12 Young Athletes event. This is the preschool version of Special Olympics and is held outside. Volunteers may be asked to register participants, man activity station, help with breakfast or lunch, be a "runner" (not an athlete), or other assignments as needed. Volunteers are asked to serve a 2 hour shift.

For more information or to volunteer, please contact
Debbie Lewallen at (980) 621-7783 or deblewallen5@yahoo.com.

Pastoral Care

One of the ways our Parish takes care of its own is through the meal ministry of Pastoral Care.

When a parishoner has just returned from a hospital stay, is managing a difficult & challenging circumstance, or is celebrating a new family member, we are pleased to provide meals to that home. What a delightful and satisfying way to love one another!

We invite you to be a part of this supportive and comforting ministry. If you sign up to be a meal contributor, you will receive an email when a meal schedule is created. You then schedule yourself to provide a meal, according to your own availability. There is no obligation, but there is opportunity.

Please contact Liz Rogers at elizabth.rogers@icloud.com or
Debby Smith at shesworkingonit@gmail.com
to become part of this wonderful group, or to get more information.

MORE PARISH ANNOUNCEMENTS

Save the Date! Vacation Bible School

June 26-30, 9 AM to Noon

Created by God - Built for a Purpose

Vacation Bible School will run Monday through Friday from 9 AM to Noon.

COMMUNITY ANNOUNCEMENTS

"A Sea Symphony"
Monday, May 8th at 7:30 PM
Duke Family Performance Hall, Davidson College

On Monday, May 8th, the Davidson College Choirs and Pro Arte Orchestra will perform Ralph Vaughan Williams' first symphony, "A Sea Symphony," at 7:30 PM in Duke Family Performance Hall on the Davidson College Campus.

It has been a number of years since this work has been performed in our area, and the Choral Arts Society of Davidson and Davidson Choirs have been hard at work since January preparing the masterwork. Instrumentalists from the Charlotte Symphony will perform with us.

SUBMISSION DEADLINE

Sunday Announcements are due by **Monday Noon.**
Announcements received after that time will appear the following week.

Please address email to:
announcements@allsaintsconcord.org

MORE PARISH ANNOUNCEMENTS

CVAN's Annual Men for Change Campaign has begun.

Men and Men's Groups who contribute $100 or more are listed in newspaper Ads on Father's Day. Anyone can give in honor or memory of a man.

Make checks payable to All Saints' and write Men for Change in the memo line. Please make your contribution by June 1st. Thank you!

CVAN
Safety, Shelter & Support for Battered Women & Their Children

About CVAN

With the help of literally thousands in our community, in 2016 CVAN:

- Answered 1,983 calls on our 24-hour hotline.
- Provided 4,428 nights of shelter and served 17,712 meals.
- Went to court with 168 battered women.
- Reached 1,761 people through community speaking engagements, including 498 teens.
- Served 125 women and children through our Holiday Program.
- Overall, in 2016 CVAN provided safety, shelter and support to 1,855 battered women and their children through our many services.

Needs for the Cooperative Christian Ministry food pantry:

Green Beans	Other Canned Beans
Corn	Soup – Any kind
Sweet Peas	Macaroni & Cheese

CCM
Cooperative Christian Ministry

Plastic Grocery Bags (we use 300/400 per day at the Crisis Center)

We appreciate and need any donation of food, cleaning, paper products or health and beauty supplies. For your convenience a box is kept in the Welcome Center for your donations.

♦ Hospice & Palliative Care of Cabarrus County ♦
A subsidiary of Carolinas Healthcare System

Hospice is in need of the following items for their patients and families. Please place these items in the smaller of the two boxes in the Welcome Center:

Lysol Spray Cans	Unscented Baby Wipes
Bird Seed	Mesh Laundry bags - regular size (not lingerie size)

If you have any questions please contact Becky Bahn at 704-906-8958.

PRAYERS OF THE PARISH

Prayer is the foundation of the ministry of this parish. Prayer requests & praise reports can be added or removed by going to the All Saints' website and clicking on Prayer Requests, or by calling the church office at 704-782-2024. You may choose to have your request sent to the Prayer Chain (a small group of faithful intercessors who pray daily for the requests) and/or to be included in the announcement bulletin. Please note that names will remain on the list for three weeks; unless otherwise requested.

We pray for Michael, our Presiding Bishop; Anne, our Bishop Pro Tem; Peter, our Assisting Bishop; and Samuel, our Bishop-Elect; our Rector, Nancy; our Deacon, Vern; our staff and Vestry, and for the people of All Saints' and their families.

Anglican Cycle of Prayer: Nandyal - (South India)

Diocesan Cycle: St. Christopher's and St. Mary's in High Point

Cycle of Prayer: Steve & Tiffany Fulton, Ann Gardner, Michelle Garner, Sue Gelarden, Robert & Roslyn Gerard, Henrietta Gibson, Donna Goodwin, Glen & Kim Gordick, and their families

Prayers have been requested for: Sharon

In nursing homes or homebound: Ben Burton, Uldrick Branford, Sarah MacRae, Hilda Marshall, Guy Neal, and James E. Swann, Jr.

Living with ongoing special needs: Annabelle, Bill, Bob and Brenda, Dalton, Dayna and Jason, Devyn, Ericka, Fred, George, Jean, Kendall, Lydia, Marjorie, Mary G., Michael, Mike, Paul, Rhonda, Stephanie, Yasmin and Maddox.

Serving in the military: Dean Fedrizzi, Jacob Rodgers, Nathan Rodgers, Becca Simpson, Bo Simpson, Jack Simpson, Justin Smith, and Jim Trollan

Our Stephen Ministers: Don & Nancy Foskey, Mickey Hayes, Debbie Lewallen, Barbara Lewis, Garen Livingston, Charles Simmons, and Dorothy Teeter

Stephen Minister Trainees: Len Witke and Anne Zimmermann

Our College Students: Emily Badgett, Chris Berg, Brendan & Lauren Byrne, Anna Catherine Carroll, Caroline Coggins, Julia Connelly, Jazzmine, Jim, and Tom Cox, Margaret Ericson, Eli Helms, Gabrielle Hollopeter, Sophia McFarlane, Molly & Patrick Moser, Will & Zach Moyes, LiDan & Zara Noreen, Alexandra & Jacquelyn Ramdin, Jack Simpson, Nathan Shorter, Hilary Smith, Jameson Williams, and Sydney Wydra.

Discernment process: For Jackie Whitfield as a postulant for Holy Orders: Almighty and eternal God, draw Jackie's heart to you; guide her mind, fill her imagination and control her will so that she may be wholly yours, utterly dedicated to you, and then use her, we pray, as you will, always to your glory and the welfare of your people; through Jesus Christ or Lord. Amen.

The Grapevine

Sharing the news of our community!

Have a grape for the vine? Contact church office at 704-782-2024 or email announcments@allsaintsconcord.org

Many thanks to **Matt Fischer and Tina Luckey** for all their time and talents involved in for updating & improving our website! You can check it out at http://www.allsaintsconcord.org

Condolences and prayers to the family of **Valerie Devine**, whose sister **Sharon,** entered into the resurrection on March 26th.

Many Thanks & Blessings to **Jerrod Smith** for his preparation and presentation in the Interactive Family Service of the Stations of the Cross on Good Friday. It was a beautiful service and both adults and children left moved by the experience.

The Society of St. Andrew thanks All Saints' congregations for our contribution and faithful concern for the needs of the hungry . To learn more about the Society's program of gleaning and rescuing food and delivering to those in need by visiting www.endhunger.org

Congratulations to **Gabriella Hollopeter** on being named **Employee of the Month**! Great work Gabriella!

Assisted Living Center Services with Eucharist for May:

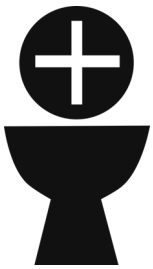

Avante Concord	3:00 PM the 1st Saturday of the Month	6th May
Morningside	2:00 PM the 2nd Thursday of the Month	11th May
Brookdale South	1:30 PM the 2nd Sunday of the Month	14th May

Contact Deacon Vern (vcahoon@allsaintsconcord.org) if you are interested in participating.

Have you been receiving the *All Saints' Weekly Word* via email? If you have not but would like to, please email admin@allsaintsconcord.org.
If "Google Mail" is placing the Weekly Word in "Promotions," please email Brian at bsapp@allsaintsconcord.org for directions to resolve this issue.

VESTRY PERSON OF THE MONTH FOR APRIL:
Willie Dillon

My name is **Willie B. Dillon**. I was born in Monrovia, Liberia and have lived in the U.S. for 28 years and in Charlotte for the last 17 years.

After years of not attending church, I became a member of All Saints when I met my wife, Remona. We have been happily married for the last seven years and have been blessed with a family of three beautiful children. Since I've been a member of the All Saints family I have had the honor of joining the men's group, and serving as an usher, and a chalice barer. My spiritual life has experienced immense growth since I've become a part of this church and I am committed to serving my spiritual family and will consider it a privilege to serve on the vestry.

VESTRY & STAFF

VESTRY

Hilary Smith - Senior Warden, Finance
Chris Charest - Junior Warden, Stewardship
Kay Boland - Connect
Fran Burkett - Youth & Adult Christian Formation
Willie B. Dillon - Stewardship
Don Foskey - Outreach, Racial Reconciliation
Sue Gelarden - Pastoral Care, Connect
Tommy Jones - Physical Plant
Tina Luckey - Communications
Charles McKinley - Connect
Bob Simpson - Connect
Amy Spunich - IWC, Newcomers

REPORTING TO THE VESTRY

Gil Small, Treasurer
Kim Gordick, Vestry Clerk

OFFICE HOURS

M-F 9:00am - 5:00pm

CLERGY

The Reverend Nancy L.J. Cox, Rector
ncox@allsaintsconcord.org
The Reverend Vern Cahoon, Deacon
vcahoon@allsaintsconcord.org

STAFF

Tammy Matula, Office Manager/ Children's & Youth Ministry Coordinator
tmatula@allsaintsconcord.org
Hannah Crone, Church Administrator
admin@allsaintsconcord.org
Brian Sapp-Moore, MM, Director of Music/Organist, Coordinator of Communications
bsapp@allsaintsconcord.org

ALL SAINTS' CALENDAR

APRIL 30TH - MAY 7TH

Monday May 01	6:00 PM	Education for Ministry - Community Room
Tuesday May 02	5:30 AM	F3 [Fitness, Fellowship, and Faith] - Outdoors
	10:00 AM	Golden Needles - Parish Hall 1
	1:00 PM	Staff Meeting - Workroom
	6:30 PM	Newcomer's Team Meeting - Parlor
Wednesday May 03	12:00 PM	Holy Eucharist - Nave
	5:00 PM	Children Making Music - Room 102
	6:00 PM	Bells of All Saints' - Choir Loft
	6:00 PM	Discover Your Worth Dinner - Parish Hall
	6:30 PM	Discover Your Worth Program - Parish Hall & Youth Room
	7:00 PM	Choir of All Saints' - Room 102
	7:30 PM	Compline - Nave
	8:00 PM	Serenity Group - Community Room
Thursday May 04	5:30 AM	F3 [Fitness, Fellowship, and Faith] - Outdoors
Friday May 05	8:00 PM	Serenity Group - Community Room
Saturday May 06	7:00 AM	F3 [Fitness, Fellowship, and Faith] - Outdoors
	8:00 AM	Men's Group - Welcome Center
	10:00 AM	Men's Barbeque - Kitchen & Pavilion
	3:00 PM	Eucharist - Avante
Sunday May 07	8, 9, 11:10 AM	Worship Services
	10:00 AM	Christian Formation
	2:00 PM	Serenity Group - Community Room

UPCOMING EVENTS

May 21st	Celebration Picnic
May 25th	Confirmation
June 26th-30th	Vacation Bible School

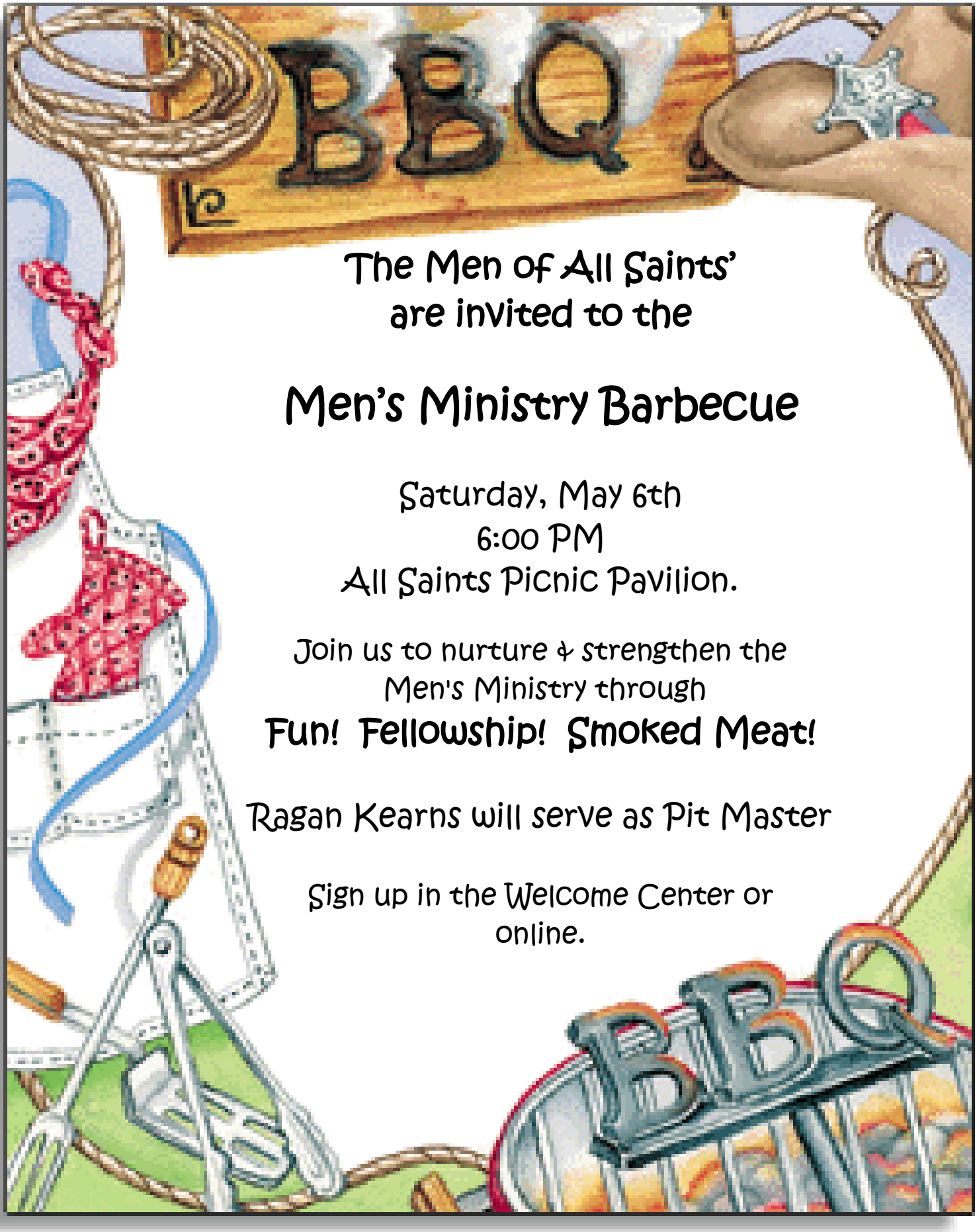

The Men of All Saints'
are invited to the

Men's Ministry Barbecue

Saturday, May 6th
6:00 PM
All Saints Picnic Pavilion.

Join us to nurture & strengthen the
Men's Ministry through
Fun! Fellowship! Smoked Meat!

Ragan Kearns will serve as Pit Master

Sign up in the Welcome Center or
online.